

PLAT OF SURVEY
-OF-

LOT 19, COUNTRY VIEW SUBDIVISION, LOCATED IN THE SOUTHEAST 1/4 OF THE SOUTHWEST 1/4, THE NORTHEAST 1/4 OF THE SOUTHWEST 1/4 AND THE NORTHWEST 1/4 OF THE SOUTHWEST 1/4 OF SECTION 23, TOWNSHIP 2 NORTH, RANGE 16 EAST, IN THE TOWN OF DELAVAN, WALWORTH COUNTY, WISCONSIN.

SURVEY FOR: AMERICAN DREAM BUILDERS

PROPOSED FN. FL.: _____

PROPOSED ADDRESS: _____ COUNTRY VIEW DRIVE

PROPOSED YD. GR.: _____

PROPOSED HOUSE WAS STAKED ON ACTUAL CORNERS WITH 5 FOOT CONTROL ON THE LONGEST HOUSE LINE. THE CONTRACTOR WILL BE RESPONSIBLE TO FIELD VERIFY ALL STAKES FOR LOCATION AND DIMENSION PRIOR TO CONSTRUCTION. IF ANY DISCREPANCIES SHOULD OCCUR NOTIFY THIS OFFICE AT ONCE.

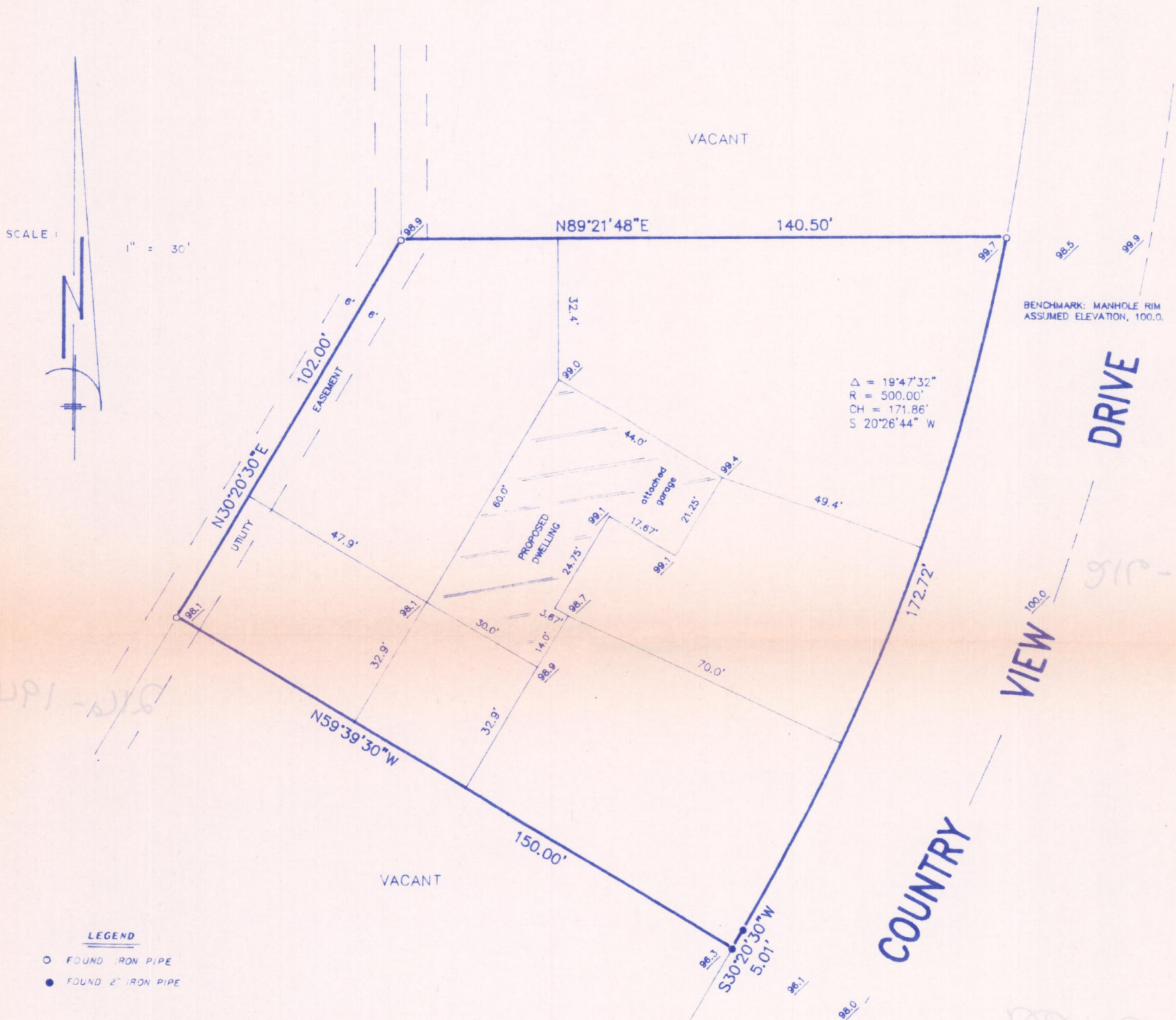

"I hereby certify that I have surveyed the above described property and that the above map is a correct representation thereof and shows the size and location of the property, its exterior boundaries, the location of all visible structures and dimensions of all principal buildings thereon, boundary fences, apparent easements, roadways and encroachments, if any."

"This survey is made for the use of the present owners of the property, and those who purchase, mortgage, or guarantee the title thereto within one year from date hereof."

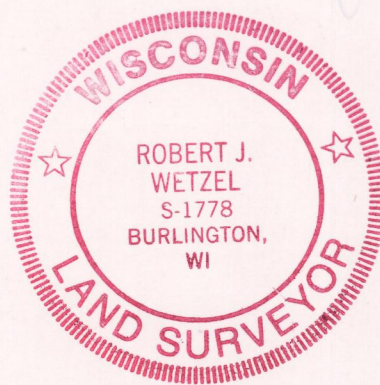
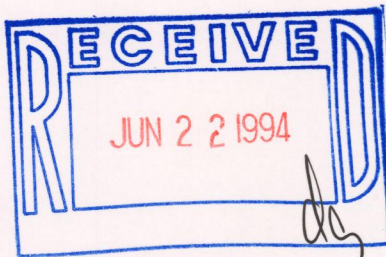

THIS IS NOT AN ORIGINAL PRINT
UNLESS THIS SEAL IS RED.

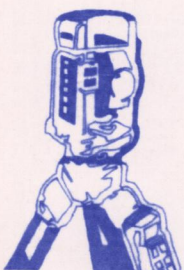

B.W. SURVEYING

LAND SURVEYS
MAPPING AND PLANNING
35117 ACADEMY ROAD
BURLINGTON, WI 53105
(414)-534-4109

Robert J. Wetzel
ROBERT J. WETZEL S-1778

FEBRUARY 25, 1994
DATE

1537
JOB NUMBER

FCU-19

216-1946